

PLAN SHOWING THE PROPOSED CONSTRUCTION OF RESIDENTIAL BUILDING IN

S.No. 489/PLOT No. 3A AT SANKAR NAGAR, VELACHERY, MADRAS.

Planning Permit No. A/15778/381/83

APPROVED

SUBJECT TO THE CONDITIONS IN THIS OFFICE LETTER.

No. A2/SS6/53 Date 7-92

o/c N.Y. Mahalingam 14/7/53

FOR MEMBER SECRETARY
MADRAS METROPOLITAN
DEVELOPMENT AUTHORITY
MADRAS - 600 008

Revised Plan
20/5/83

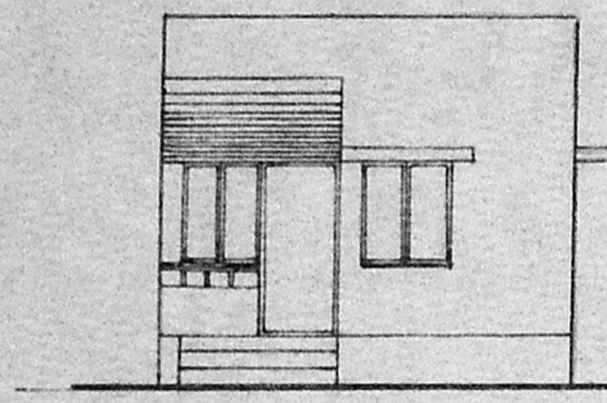

FRONT ELEVATION

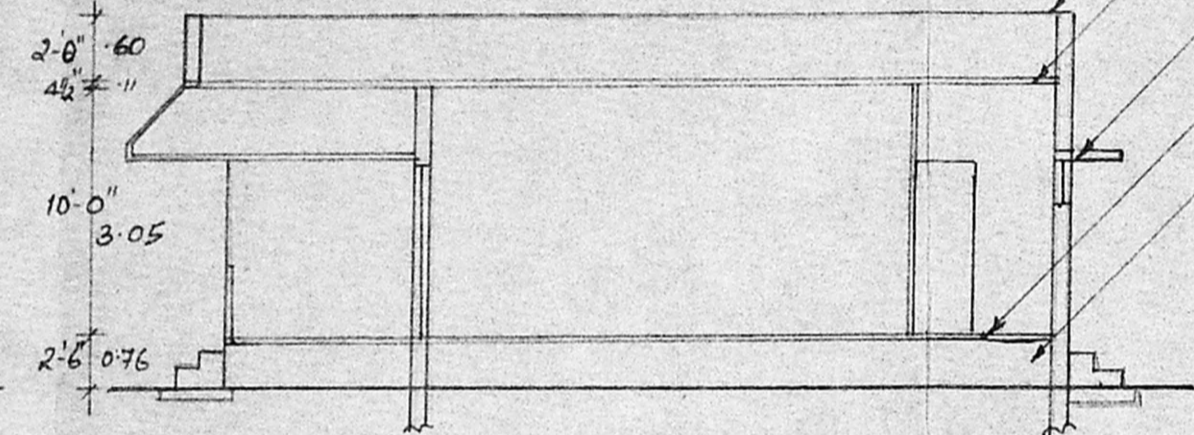

SECTION ON-AB

R.C.C. ROOF SLAB 1:2:4, 11cm TK WITH NECESSARY WEATHERING COURSE ABOVE

R.C.C. LINTEL CUM SUNSHADE

FLOORING CONCRETE

SAND FILLING

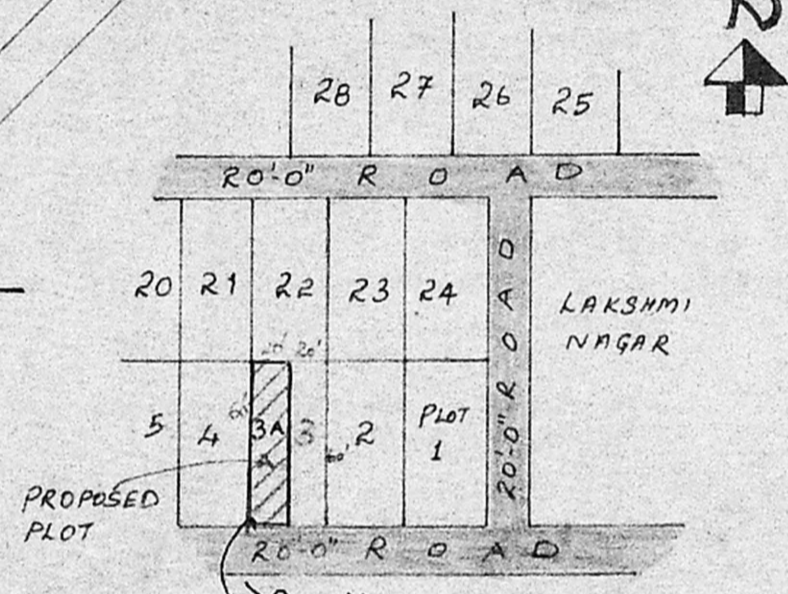

KEY PLAN (NOT TO SCALE)

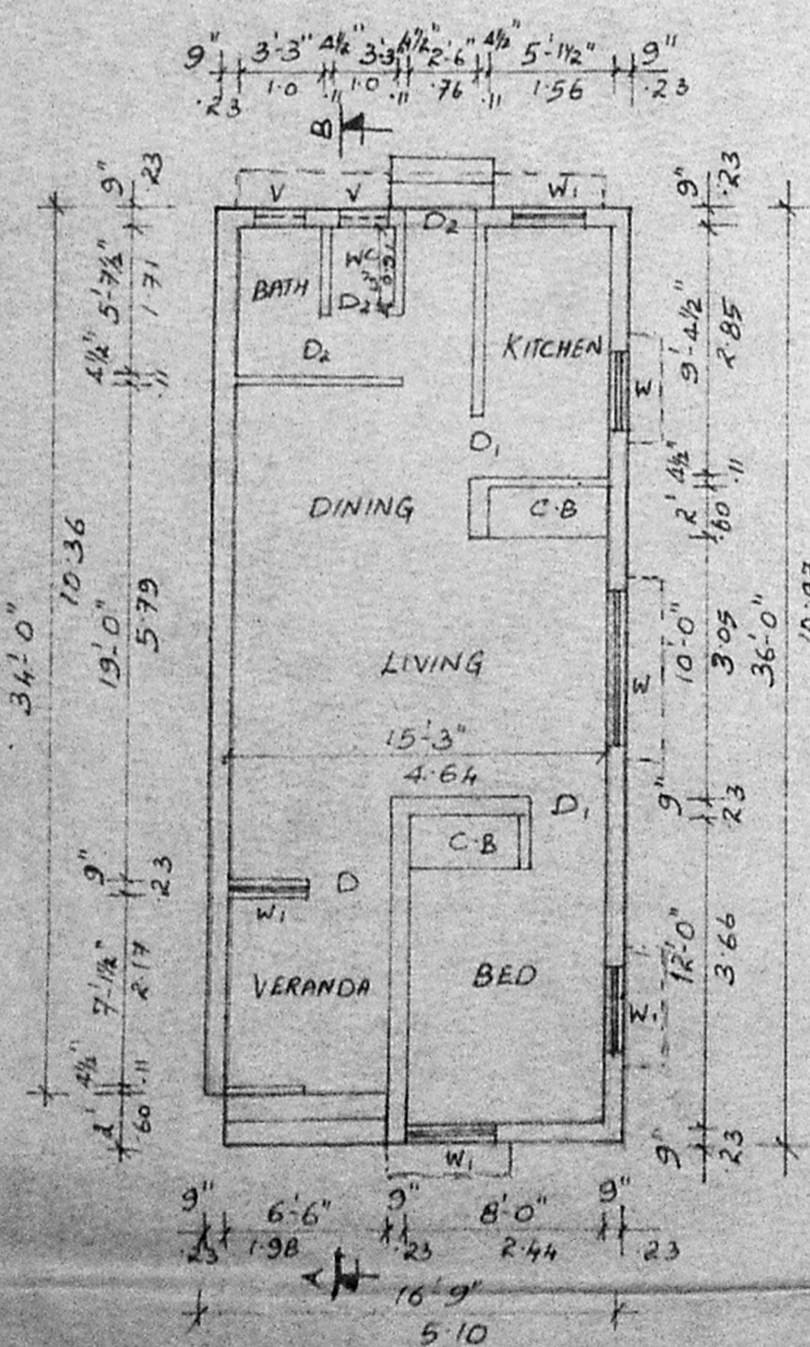

GROUND FLOOR PLAN

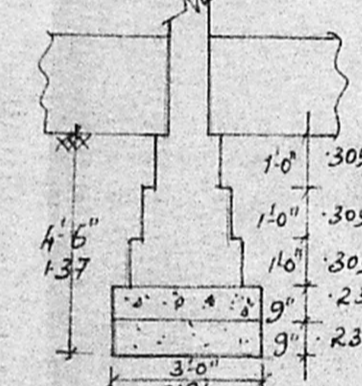

FOUNDATION DETAIL

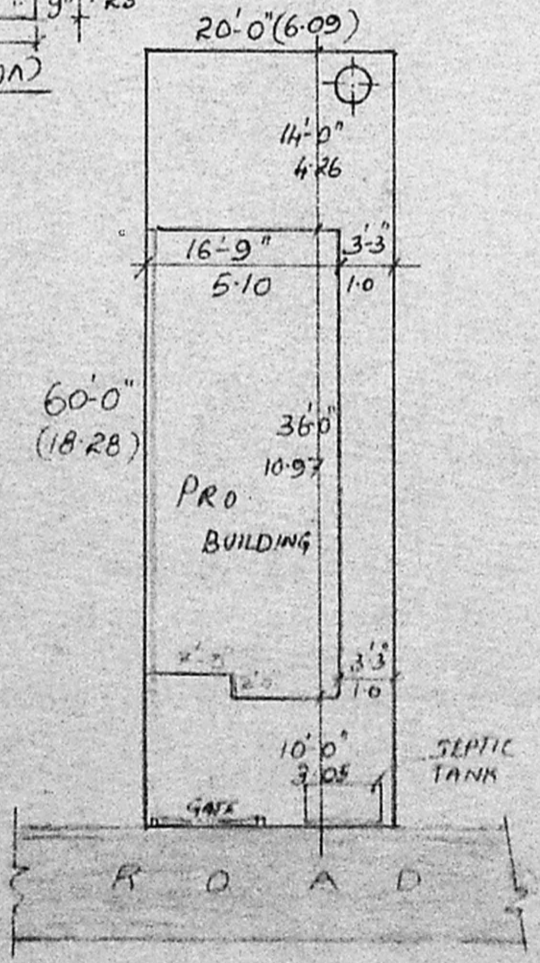

SITE PLAN

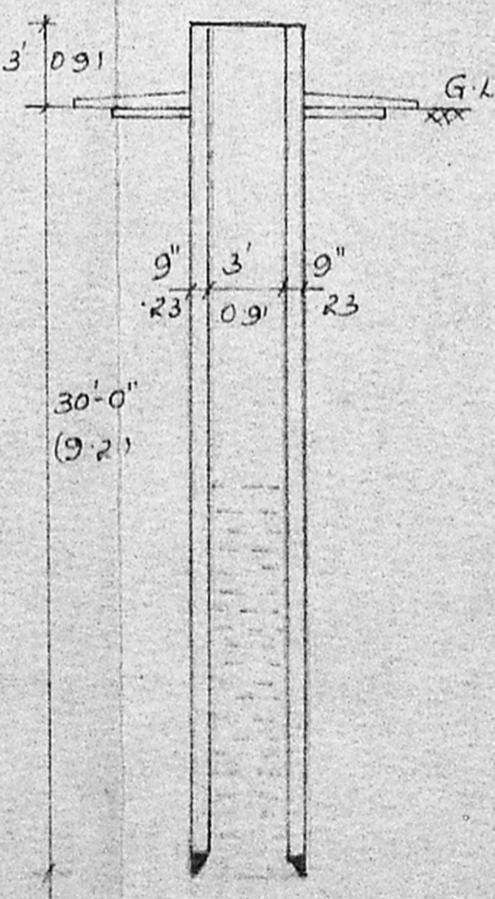

SECTION OF WELL

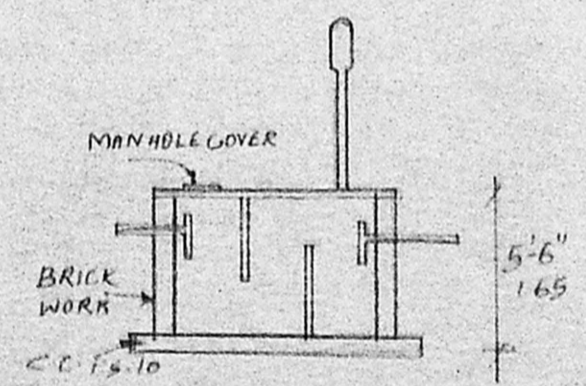

SECTION OF SEPTIC TANK

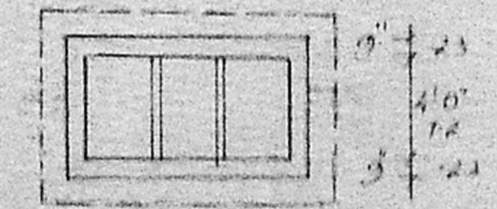

PLAN

SPECIFICATIONS

FOUNDATION: CEMENT CONCRETE 1:5:10 MIX WITH 40mm METAL OVER SAND BED BRICK MASONRY FOOTINGS IN CM 1:6 MIX R.C.C. 1:2:4 PLINTH BEAM

FLOORING: STONE JELLY CEMENT CONCRETE 1:2:4 MIX, 20mm TK TOP RENDERED WITH C.M. 1:4 MIX 12mm THICK

SUPER: BRICK MASONRY IN CM 1:6 MIX WITH OPENINGS STRUCTURE SPANNED BY R.C.C. LINTELS.

ROOFING: R.C.C. ROOF SLAB 1:2:4, 11cm TK WITH NECESSARY WEATHERING COURSE ABOVE

JOINERY DETAILS

D	T.W. DOOR	3'-3" x 7'-0"	(1.00 x 2.13)
D ₁	C.W. DOOR	3'-0" x 7'-0"	(0.91 x 2.13)
W	GLAZED WINDOW	3'-3" x 4'-0"	(1.00 x 1.21)
W ₁	GLAZED WINDOW	3'-0" x 4'-0"	(0.91 x 1.21)
V	VENTILATOR	2'-0" x 1'-6"	(0.61 x 0.45)
D ₂	C.W. DOOR	2'-6" x 7'-0"	(0.76 x 2.13)

SCALE - 1" = 8'-0" (1:100)

COLOUR INDEX

PROPOSED	RED
BOUNDARY	BLACK
ROAD	GREEN

AREA OF THE PLOT: 1200 sq ft 111.5 sq m
 PRO. GROUND FLOOR: 588.5 sq ft 54.69 sq m

V. Veececefi
OWNER

A. Narayan
A. NARAYANAN, D.C.E., ES
 CONSULTING ENGINEER AND
 LICENSED SURVEYOR CLASS II NO. 417
 CORPORATION OF M.D. AS
 No. 36, New Tank Street
 NUNGAMBAKKAM, MADRAS - 34.

R. Mohan Rao, D.C.E.
 LICENSED SURVEYOR
 Corporation of Madras
 REG. No. 14
 AMBATTUR TOWNSHIP
 ALANDUR MUNICIPALITY
 Consulting Engineer
 Office: 15, Madley Road
 T. NAGAR, MADRAS-600 017

1 SURVEYOR